

# HEIZER DRIVE

WESTVIEW DR. TO SAMMONS DR.  
RESIDENTIAL STREET REBUILD PROGRAM (YEAR 2019)


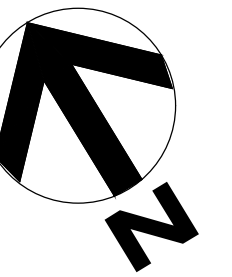

**LEGEND**

- PROPOSED PAVEMENT
- PROPOSED SIDEWALK REMOVE AND REPLACE
- PROPOSED ADA ACCESSIBILITY RAMP
- PROPOSED CURB AND GUTTER REMOVE AND REPLACE
- PROPOSED DRIVEWAY REMOVE AND REPLACE
- PROPOSED VALLEY GUTTER REMOVE AND REPLACE
- PROPOSED RE-CONSTRUCT SPEED HUMP
- NEW SIDEWALK

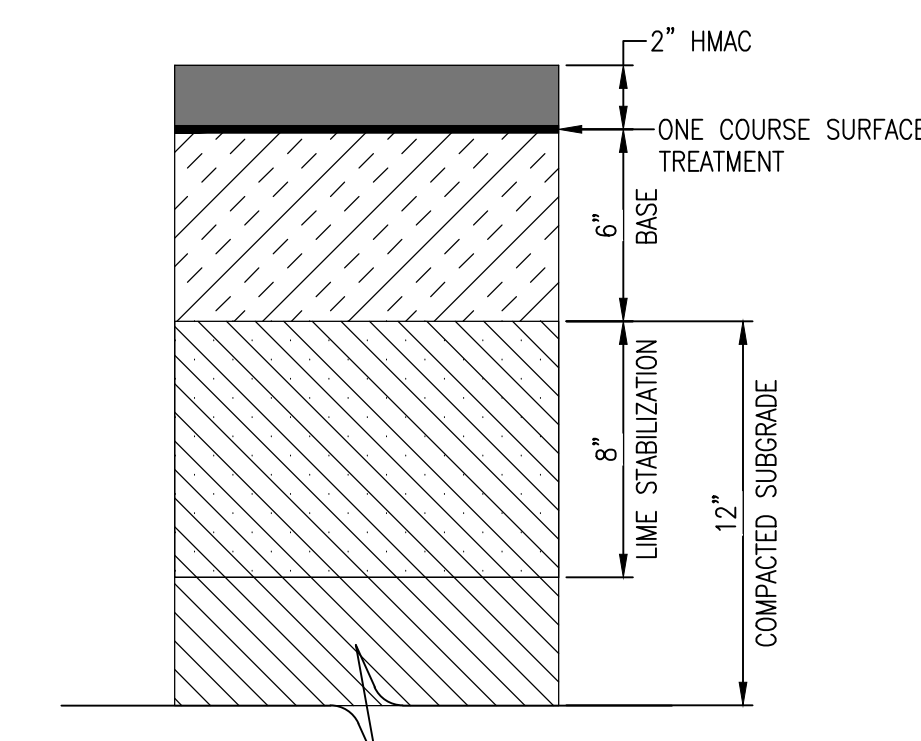

PRELIMINARY PAVEMENT SECTION

