VICINITY MAP

CITY of CORPUS CHRISTI
TEXAS
Department of Engineering Services

MORGAN AVENUE
(BOND 2014) - CITY PROJECT NO. E13090
(Staples Street to Ocean Drive)

LJA ENGINEERING
TBPE FIRM REG. NO. F-1386
5350 S. Staples Street, Suite 425
Corpus Christi, Texas 78411
phone.361.991.8550
www.LJA.com

LEGEND

- PROPOSED ASPHALT PAVEMENT
- PROPOSED SIDEWALK
- PROPOSED DRIVEWAYS
- PROPOSED RTA BUS AND SHELTER PAD
- PROPOSED CROSSWALK
- PROPOSED STORM SEWER
- PROPOSED WATERLINE
- PROPOSED WASTEWATER LINE
- PROPOSED CURB INLET
- PROPOSED JUNCTION BOX
- PROPOSED MANHOLE
- PROPOSED FIRE HYDRANT

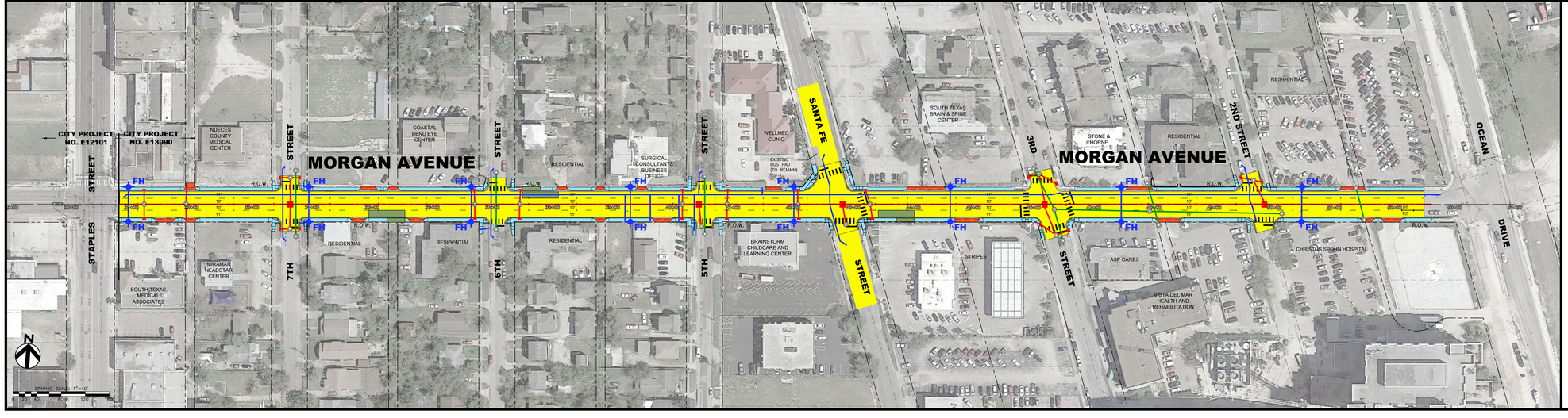

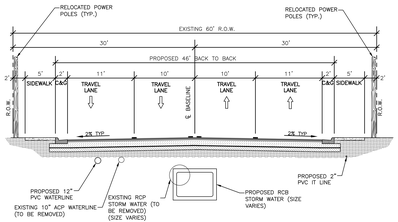

TYPICAL SECTION

(LOOKING EAST)

GRAPHIC SCALE: 1"=5'