

Issue 17 | May 8, 2020



## Welcome to the Corpus Christi Cone Zone Ayers Edition

The latest information on the Ayers Pedestrian project direct to your inbox!

**Construction Updates**

### Ayers Street Pedestrian Project Moves Forward

The Ayers Street Pedestrian project continues to move forward as the contractor works to install the 8" waterline along the west side of Ayers Street from McArdle Road to Mansheim Blvd. The contractor will also be installing fire hydrants in the same area.



Safety is a top priority, so motorists and pedestrians are reminded to be aware of the work zone, follow all traffic control devices, and use alternate routes to avoid delays.

All work is weather permitting.

Closures & Changes Include:

- Johanna Street to Crosstown/SPID Interchange (Northbound)– The outside thru lane on Ayers Street will be closed approaching the Crosstown/SPID interchange. This lane closure will continue through the underpass of SPID. This closure will not impact access to the eastbound frontage road.
- Johanna Street to Crosstown/SPID Interchange (Southbound) - The left turn lane and median openings will be closed.
- Crosstown/SPID Interchange to McArdle Road– Northbound Ayers Street will be CLOSED at the Crosstown/SPID Interchange intersection. Motorists must use alternate detour routes such as the SH 286 northbound frontage road, Gollihar Road, Kostoryz Road, or McArdle Road to access local businesses between the frontage road and McArdle Road.
- McArdle Road to Gollihar Road (Northbound)– Ayers Street will be closed to northbound thru traffic at the intersection at McArdle Road. Thru traffic is required to follow the McArdle Road detour and avoid local and residential side streets.
- McArdle Road to Gollihar Road (Southbound)- Ayers Street will be reduced to one lane, one-way traffic flow in the southbound direction only. Access to all local businesses is provided.
- Ayers Street and Gollihar Road Intersection – The outside thru lane on Ayers Street, in the southbound direction only, will be closed approaching the Gollihar Road intersection.
- SH 358 Frontage Road (Eastbound) – The shared thru left turn lane will be closed.

### Email Updates - Tell Your Neighbors To Sign Up!



Good News! You are already receiving the email alerts for construction. We need your help in spreading the word to neighboring businesses on Ayers.

**[Sign Up for Email News](#)**

### Featured Business

#### A Benefit for All

It's been almost two years since Taqueria La Pasadita opened at 4726 Ayers Street. Its diversity in taco options and Mexican comfort food has made this rather small place a favorite for residents.

With the restaurant limitations because of the coronavirus, they have been serving their culinary favorites curbside only. But once street improvements are complete and the restaurant begins serving patrons inside the restaurant, Manager Maria Gonzalez expects even more customers. She believes the road enhancements will bring more people to the area because the street will be safer for both pedestrians and drivers.

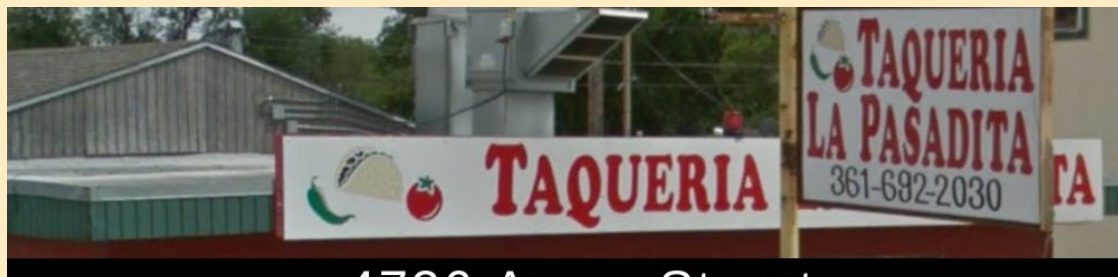

4726 Ayers Street

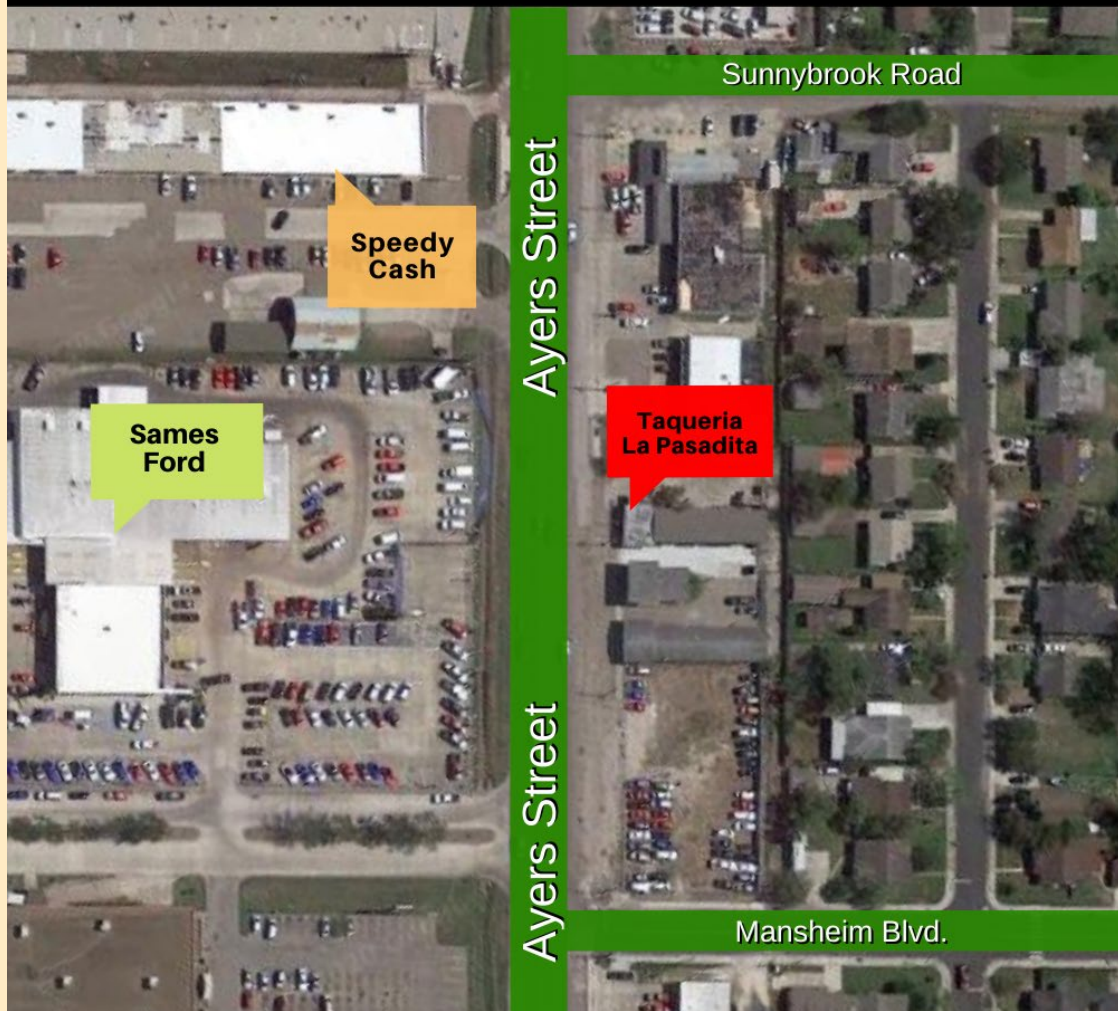

## EATING AT *restaurants*

**USE HAND SANITIZER AT ENTRANCE**

**MAINTAIN 6 FEET OF SOCIAL DISTANCING AT TABLES & WAITING AREAS**

**NO MORE THAN 6 PEOPLE PER TABLE**

**UTILIZE SINGLE-USE CONDIMENTS & DISPOSABLE MENUS**

[WWW.CCTEXAS.COM/CORONAVIRUS](http://WWW.CCTEXAS.COM/CORONAVIRUS)



While Governor Abbott's Phase 1 orders allow restaurants to reopen at 25% capacity, there are several standard health protocols that should be maintained by these establishments and customers. Learn more: <https://bit.ly/2L38fJJ>

[Visit our website](#)

### Calling Ayers Businesses

We are looking for businesses along the Ayers Construction corridor who would like to be featured in an upcoming newsletter. The feature is free and open to all businesses along the construction path. Email us at [DeAnnaM@cctexas.com](mailto:DeAnnaM@cctexas.com) to let us know you would like to participate.

