



Welcome to the Corpus Christi Cone Zone Ayers Edition

The latest information on the Ayers Pedestrian project direct to your inbox!

Construction Updates

Waterline Install Near Completion

This week, the Ayers Street Pedestrian contractor continued with the installation of the 8" waterline along the west side of Ayers Street from McArdle Road to Mansheim Boulevard. This installation is moving forward and nearing completion in the coming weeks.



Next week, crews will continue with the install of fire hydrants from McArdle Road to Gollihar Road, as well as exploratory work from Mansheim Boulevard to Gollihar Road.

Safety is a top priority, so motorists and pedestrians are reminded to be aware of the work zone, follow all traffic control devices, and use alternate routes to avoid delays.

All work is weather permitting.

Closures & Changes Include:

- Johanna Street to Crosstown/SPID Interchange (Northbound)– The outside thru lane on Ayers Street will be closed approaching the Crosstown/SPID interchange. This lane closure will continue through the underpass of SPID. This closure will not impact access to the eastbound frontage road.
- Johanna Street to Crosstown/SPID Interchange (Southbound) - The left turn lane and median openings will be closed.
- Crosstown/SPID Interchange to McArdle Road– Northbound Ayers Street will be CLOSED at the Crosstown/SPID Interchange intersection. Motorists must use alternate detour routes such as the SH 286 northbound frontage road, Gollihar Road, Kostoryz Road, or McArdle Road to access local businesses between the frontage road and McArdle Road.
- McArdle Road to Gollihar Road (Northbound)– Ayers Street will be closed to northbound thru traffic at the intersection at McArdle Road. Thru traffic is required to follow the McArdle Road detour and avoid local and residential side streets.
- McArdle Road to Gollihar Road (Southbound)- Ayers Street will be reduced to one lane, one-way traffic flow in the southbound direction only. Access to all local businesses is provided.
- Ayers Street and Gollihar Road Intersection – The outside thru lane on Ayers Street, in the southbound direction only, will be closed approaching the Gollihar Road intersection.
- SH 358 Frontage Road (Eastbound) – The shared thru left turn lane will be closed.

Email Updates - Tell Your Neighbors To Sign Up!



Good News! You are already receiving the email alerts for construction. We need your help in spreading the word to neighboring businesses on Ayers.

[Sign Up for Email News](#)

Featured Business

Business Owner Looking Forward to Completed Project

Dale Brown, owner of Port Ayers Go-Karts and Small Engine Repair, can't wait for this construction project to be finished. He says the traffic barricades make it difficult for his customers to find his business at 4531 Ayers Street, Suite 204.

The Ayers Street Pedestrian Improvement Project between Gollihar Road and SPID, will make way for a turning lane, new sidewalks, ADA ramps and streetlights, making it safer for all who visit the different shopping areas.

Brown has been at this Ayers Street location for eight years. His business specializes in small engine repairs for lawn and garden equipment, as well as go-karts.

**Port Ayers Go-Karts
and Small Engine Repair**

4531 Ayers Street, Suite 204

Gollihar Road

Ayers Street

Gollihar Road

Valero

Taqueria La Tapatia

Port Ayers Go-Karts and Small Engine Repair

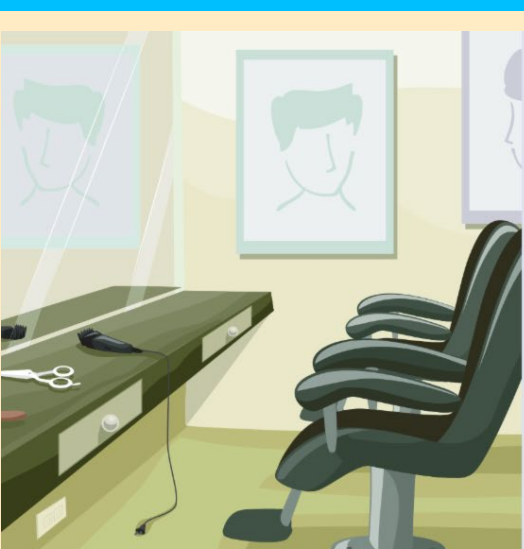

BARBER SHOPS & hair salons

FOLLOW CDC GUIDELINES

CALL TO MAKE AN APPOINTMENT

WAIT 6 FEET APART OUTSIDE
OR IN VEHICLES

DO NOT BRING EXTRA PEOPLE
TO APPOINTMENTS

WWW.CCTEXAS.COM/CORONAVIRUS



Per Governor Greg Abbott, residents should follow health protocols for barber shops and hair salons, and limit appointments to haircuts and shaving services.

Barber Shops: <https://bit.ly/2zABnp6>

Hair Salons: <https://bit.ly/35Y2rus>

[Visit our website](#)



Calling Ayers Businesses

We are looking for businesses along the Ayers Construction corridor who would like to be featured in an upcoming newsletter. The feature is free and open to all businesses along the construction path. Email us at DeAnnaM@cctexas.com to let us know you would like to participate.