cctexas.com/library

Spring 2020

# DISCOVER CCPL

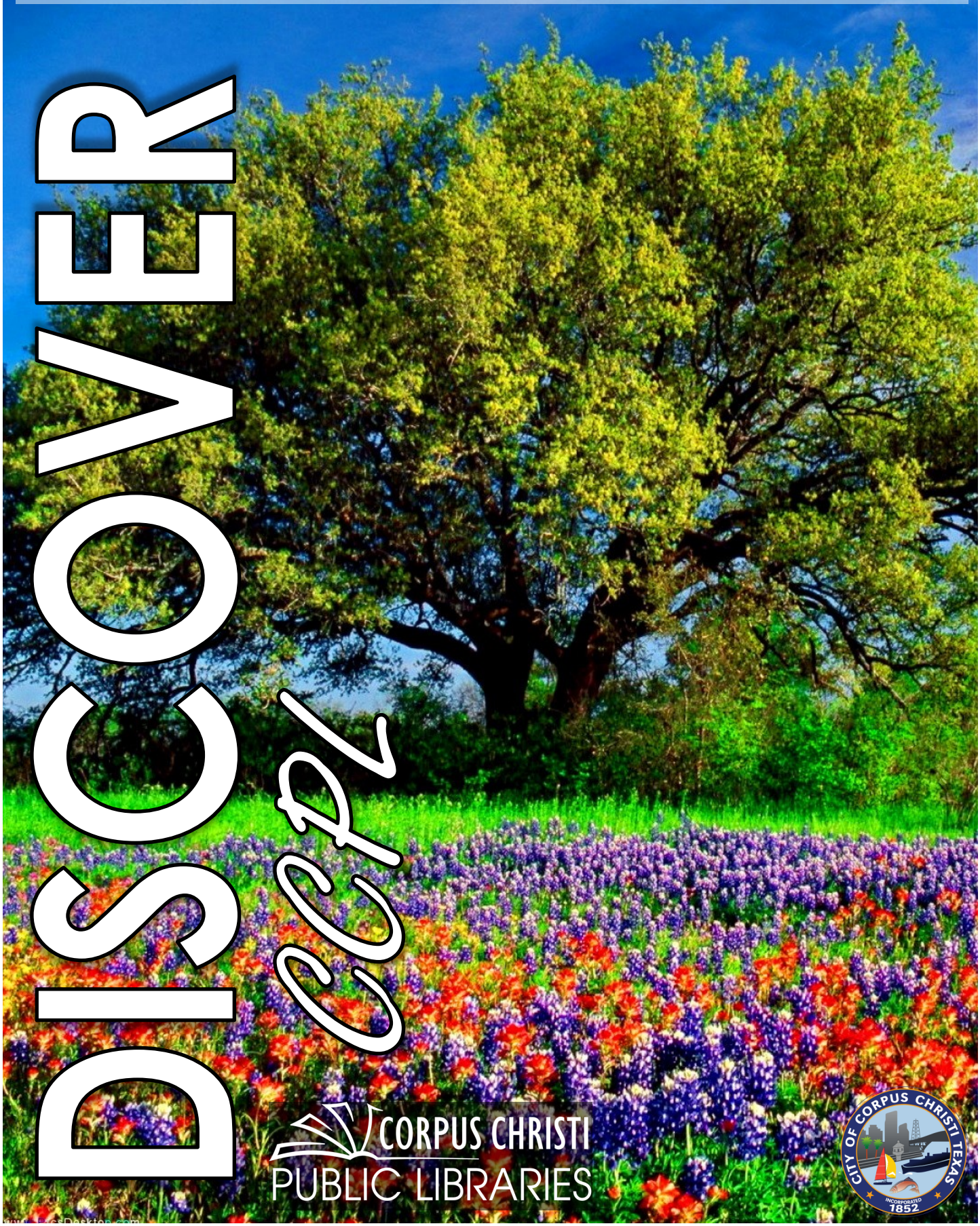

CORPUS CHRISTI PUBLIC LIBRARIES

CITY OF CORPUS CHRISTI TEXAS INCORPORATED 1852

# Staff Picks

Books we have read, re-read, and love to read.

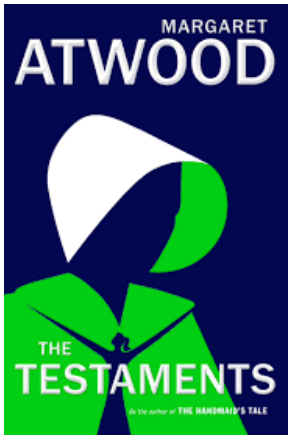


The Testaments by Margaret Atwood

Available as:
Book
E-book (Axis 360)
Book on CD
E-audiobook (Axis 360)
Large Print

At all Library Branches

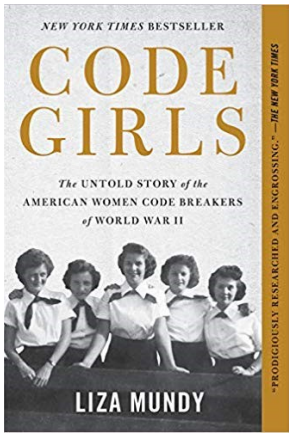


Code Girls: The Untold Story of the American Women Code Breakers of World War II by Liza Mundy

Available as:
Book

At
Garcia, Hopkins, and Neyland

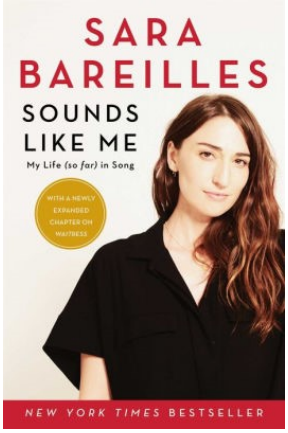


Sounds like me : my life (so far) in song by Sara Bareilles

Available as:
Book

At
La Retama

Teen Titans : Raven by Kami Garcia

Available as:
Book
E-book (Hoopla)

At
Garcia, Harte, Hopkins (on order), La Retama, and Neyland

A babysitter's guide to monster hunting by Joe Ballarini

Available as:
Book
E– Book (Hoopla)

At all Library Branches

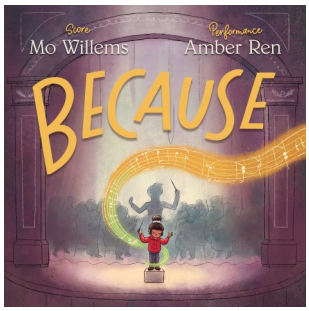


Because
score by Mo Willems ; performance by Amber Ren

Available as:
Book

At
Garcia, Hopkins,
La Retama, McDonald, and Neyland

# Ben F. McDonald Public Library

Use the QR code reader on your mobile device for event updates.

ROARING 20s
LEAP YEAR PARTY!
Leap back in time to a dazzling party
with dancing, crafts, face painting, and more!
Dress in your best 1920s duds!
Fun for all ages!
SATURDAY,
FEBRUARY 29TH
3 PM

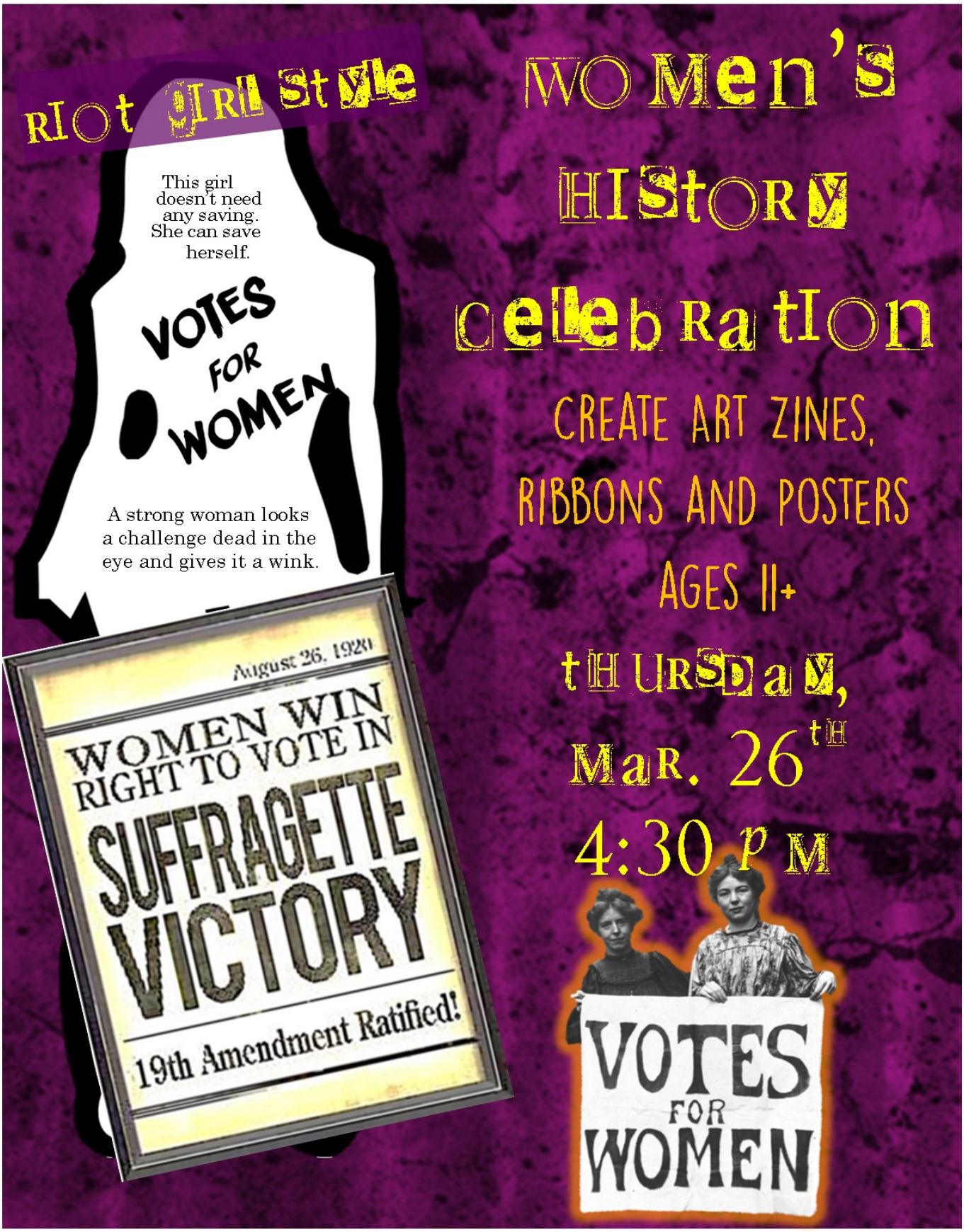
Riot Girl Style
This girl doesn't need any saving. She can save herself.
VOTES FOR WOMEN
A strong woman looks a challenge dead in the eye and gives it a wink.
August 26, 1920
WOMEN WIN RIGHT TO VOTE IN
SUFFRAGETTE VICTORY
19th Amendment Ratified!
Women's History Celebration
Create art zines, ribbons and posters
Ages 11+
Thursday, Mar. 26th
4:30 pm
VOTES FOR WOMEN

**Attention! All who served in the United States Armed Forces**

# FREE VETERANS FAIR

## Saturday, April 18
## 11:00 AM to 1:00 PM

- Veteran's Service Providers:
- Veterans Clinic
- VA Health
- VA Benefits
- VA Education
- Nueces County Veterans Services
- Coastal Bend State Veterans Cemetery

TYG-NEWS TEJANO Y GRUPERO The News You Want To Hear!!! Bilingual publication

Friends of CORPUS CHRISTI PUBLIC LIBRARIES

*PERSONS REQUIRING AN ACCOMMODATION SHOULD CONTACT THE LIBRARY 48 HOURS IN ADVANCE: 361.826.7055.*

DÍA
El Día de los Niños/El Día de los Libros
is an annual celebration that emphasizes the importance of literacy for children of all linguistic and cultural backgrounds.
CRAFTS!
SPECIAL GUESTS!
FACE PAINTING!
FREE BOOKS!
Saturday, Apr. 25th 3 pm

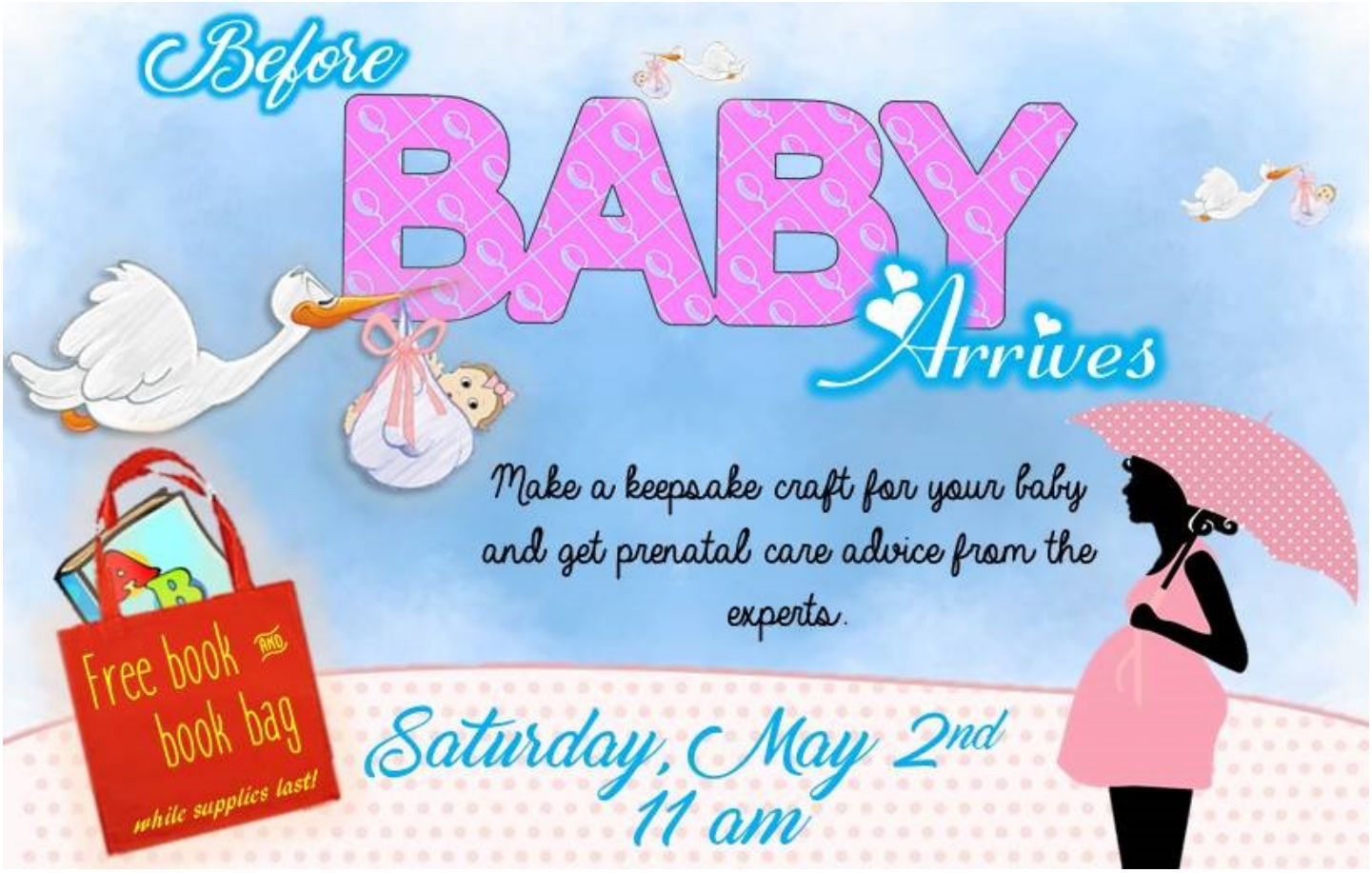
Before BABY Arrives
Make a keepsake craft for your baby and get prenatal care advice from the experts.
Free book book bag
while supplies last!
Saturday, May 2nd
11 am

# TEEN JENGA TOURNAMENT!

## APRIL 22ND 5:00 PM

**AGES 11 THROUGH 18**

**SPOTS LIMITED**

# GROW WITH ME

## A Family Place Library

Play environment promoting early learning, parent/toddler bonding and community resources. For children ages 1-3 and their caregivers.

**TUESDAYS @ 6 PM**
**MARCH 17TH - APRIL 14TH**

**WEDNESDAYS @ 11 AM**
**MARCH 18TH - APRIL 15TH**

Registration appreciated. Register at: https://www.eventbrite.com/e/1-2-3-grow-with-me-tickets-86814872621

Please contact the Ben F. McDonald Library at (361) 826-2356 for additional information.

Persons requiring accommodation, please call the library 48 hours in advance, 826-7055.

# McDonald

## Just For Kids

### Read, Play, Create!

(Ages 2 - 6)
**2ND Wednesday of the month @ 6:30 PM**
**2ND Thursday of the month @ 11:00 AM**
Stories, songs, crafts, and play activities to expand early literacy skills!

### 1-2-3 Grow With Me

(Ages 1 - 3 and their caregivers)
**Tuesdays @ 6:00 PM March 17TH - April 14TH**
**Wednesdays @ 11:00 AM March 18TH - April 15TH**
5-week parent-child workshop and play group with play zone and community experts to help children increase social and verbal interaction, promote early learning, and support parents in their role as first teachers.

### Little Hands

(Ages 1 - 4)
**Jan. 23RD, Feb. 27TH, & May 20TH @ 11:00 AM**
Process art and play activities for little hands and growing minds.

### Terrific Tuesdays

(Ages 3 - 12)
**Tuesdays @ 4:00 PM**
Thinking games and hands-on activities for children.

### Creator's Club

(Ages 8 - 12)
**1ST Monday of the month @ 4:00 PM**
STREAM program to facilitate the creativity of children ages 8 through 12 with a different project of creation each month.

## For Teens

### Dungeons & Dragons

(Age 14+)
**1ST and 3RD Tuesdays of the month**
**5:00 PM to 7:30 PM**
No experience needed! Spots limited. Register by calling 361-826-2356 or at the desk.

DUNGEONS & DRAGONS®

### Making Mondays

(Ages 11+)
**3RD Monday of the month @ 4:30 PM**
Take a break and make! Join us for a different craft or science project each month.

### Wreck This Book Club

(Ages 11+)
**Last Monday of the month @ 4:30 PM**
Make it, create it, wreck it — unleash your creativity and journal how you want. Journals provided to participants while supplies last.

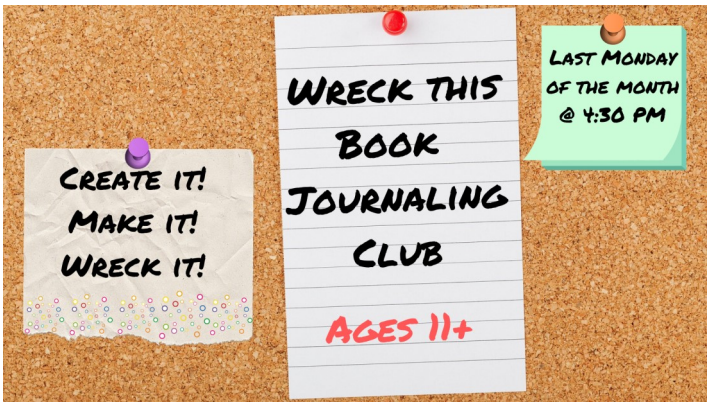


### Women's History Celebration

(Ages 11+)
**Thursday, March 26TH @ 4:30 PM**
Join us in the celebration of Women's History month by making your own suffragette accessories and Riot GRRRL inspired art zines!

## Jenga Tournament

(Ages 11+)

**Wednesday, April 22ND at 5:00 PM**

Compete in a Jenga tournament! Small prizes awarded to 1ST, 2ND, & 3RD place. Snacks provided. Spots limited. Register starting April 8TH.

## Spring Break Discovery Dome

(All ages)

**March 10TH , March 11TH, March 12TH**

The planetarium comes to the library. Spots are limited. Registration begins Feb. 12th.

## AUTHORITATIVE, AD-FREE, AND AVAILABLE 24/7

These e-resources are licensed exclusively to Texas libraries and their patrons. TexShare for homework help, health information, business information, academic journals, popular magazines, genealogy, or job and career development.

All you need is an active CCPL card! Contact the library for details and access.

## Love eBooks & Audiobooks?
Enjoy for free from your library!

axis360
digital media library
by Baker & Taylor

1. Download the Axis 360 app or use any web-browser and enter your library ID

2. Browse your library collection

3. Check out and read or listen instantly

hoopla

Instantly borrow eBooks, audiobooks, comics, movies, music, and more, 24/7 with your library card.

## 3-Step Sign-up

1 Download the app or go to hoopladigital.com

2 Register with your library card

3 Borrow free digital movies, music, and more with no late fees!

Download on the App Store
GET IT ON Google Play
Available at amazon
Available on Roku Players & TVs
Chromecast
amazon alexa

## Search the Corpus Christi Caller Times Collection

Search more than 25 years of Corpus Christi history. Coverage from 1993 through present . Explore current and archived issues of The Corpus Christi Caller Times with full-color newspaper pages and individual articles, as well as content only published online.

Visit: cclibraries.com *Library Card Required*

Love bird watching?
Your Library card gives you access to

The Cornell Lab of Ornithology

Go to https://www.cctexas.com/library/

Click on **Digital Resources**

Find it under **Special Interest**

# Local History and Genealogy

**Texas and Local History, photograph collections, Genealogy (National and International), and the Hispanic Genealogy Collection. The Hispanic Genealogy Collection is considered one of the most extensive collections on Hispanic genealogy in the state of Texas.**

**If you have questions about these collections, you can contact CCPL at localhistory@cctexas.com.**

**Located on the second floor of La Retama Library**

**Join Friends** **cctexas.com/library/**

# Summer reading programs for all ages

# Locations

## Anita & W.T. Neyland Public Library
1230 Carmel Pkwy.
Corpus Christi, TX 78411

Mon - Wed: 10 a.m. - 8 p.m.
Thu - Sat: 10 a.m. - 6 p.m.
*Sunday: 12 p.m. - 4 p.m.

***(September-May. Inquire about Nov. & Dec. schedule.)***

## Ben F. McDonald Public Library
4044 Greenwood Dr.
Corpus Christi, TX 78416

Mon: 9 a.m. - 8 p.m.
Tue - Wed: 10 a.m. - 8 p.m.
Thu - Sat: 10 a.m. - 6 p.m.
Sun: Closed

## Dr. Clotilde P. Garcia Public Library
5930 Brockhampton
Corpus Christi, TX 78414

Mon-Tue: 10 a.m. - 8 p.m.
Wed: 10 a.m. - 9 p.m.
Thu - Sat: 10 a.m. - 6 p.m.
Sun: Closed

## Janet F. Harte Public Library
2629 Waldron
Corpus Christi, TX 78418

Mon - Tues: 10 a.m. - 7 p.m.
Wed –Thur: 10 a.m. - 8 p.m.
Fri –Sat 10 a.m. - 7 p.m.
Sun: Closed

## La Retama Central Library (*Main*)
805 Comanche
Corpus Christi, Texas 78401

Mon: Closed
Tue - Wed: 10 a.m. - 6 p.m.
Thu - Sat: 9 a.m. - 6 p.m.
Sun: Closed

**The Local History/Genealogy room closes at 5:30 p.m.*

## Owen R. Hopkins Public Library
3202 McKinzie Rd.
Corpus Christi, TX 78410

Mon: 10 a.m. - 8 p.m.
Tue: 10 a.m. - 9 p.m.
Wed: 10 a.m. - 8 p.m.
Thu - Sat: 10 a.m. - 6 p.m.
Sun: Closed

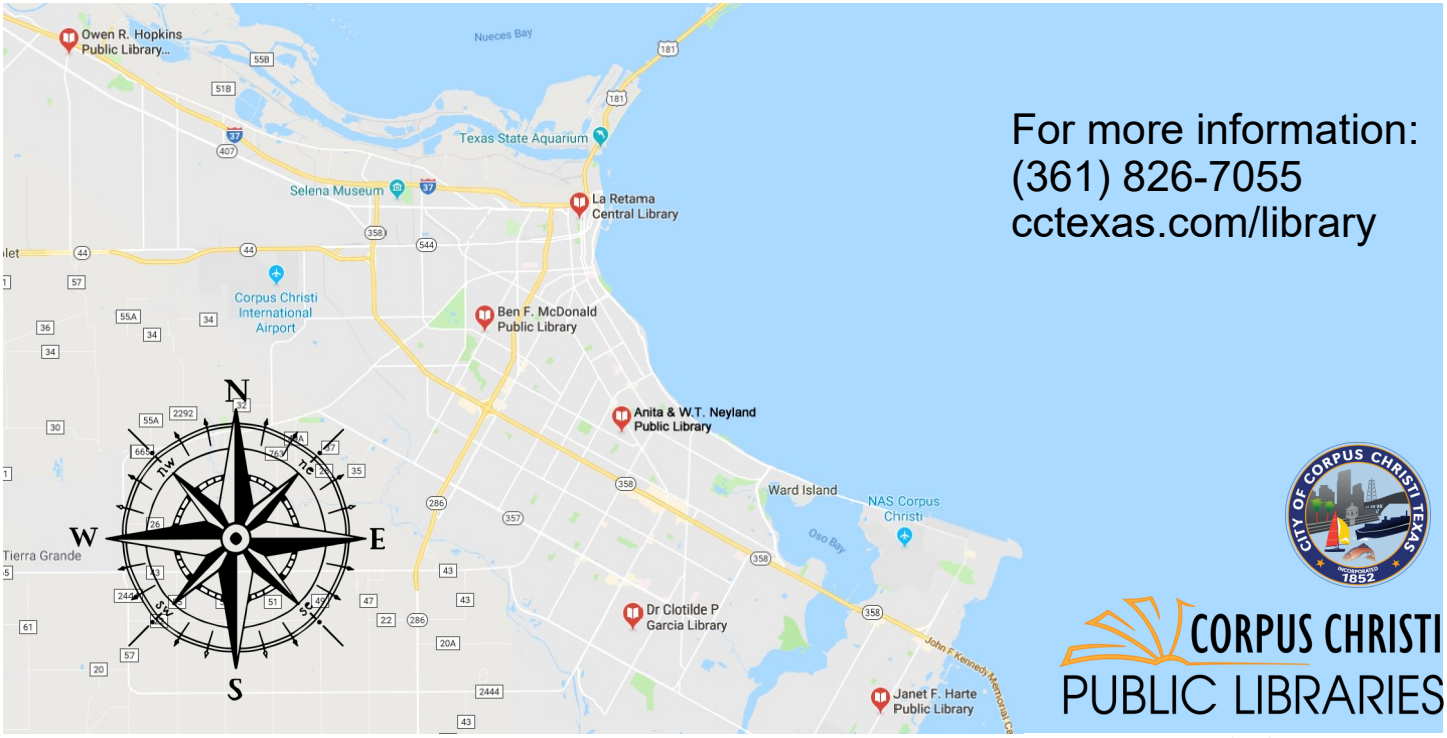


For more information:
(361) 826-7055
cctexas.com/library

CORPUS CHRISTI PUBLIC LIBRARIES

*Persons requiring an accommodation, contact the library 48 hours in advance: 361-826-7055.* *4/10/19*